

Peter Peirce

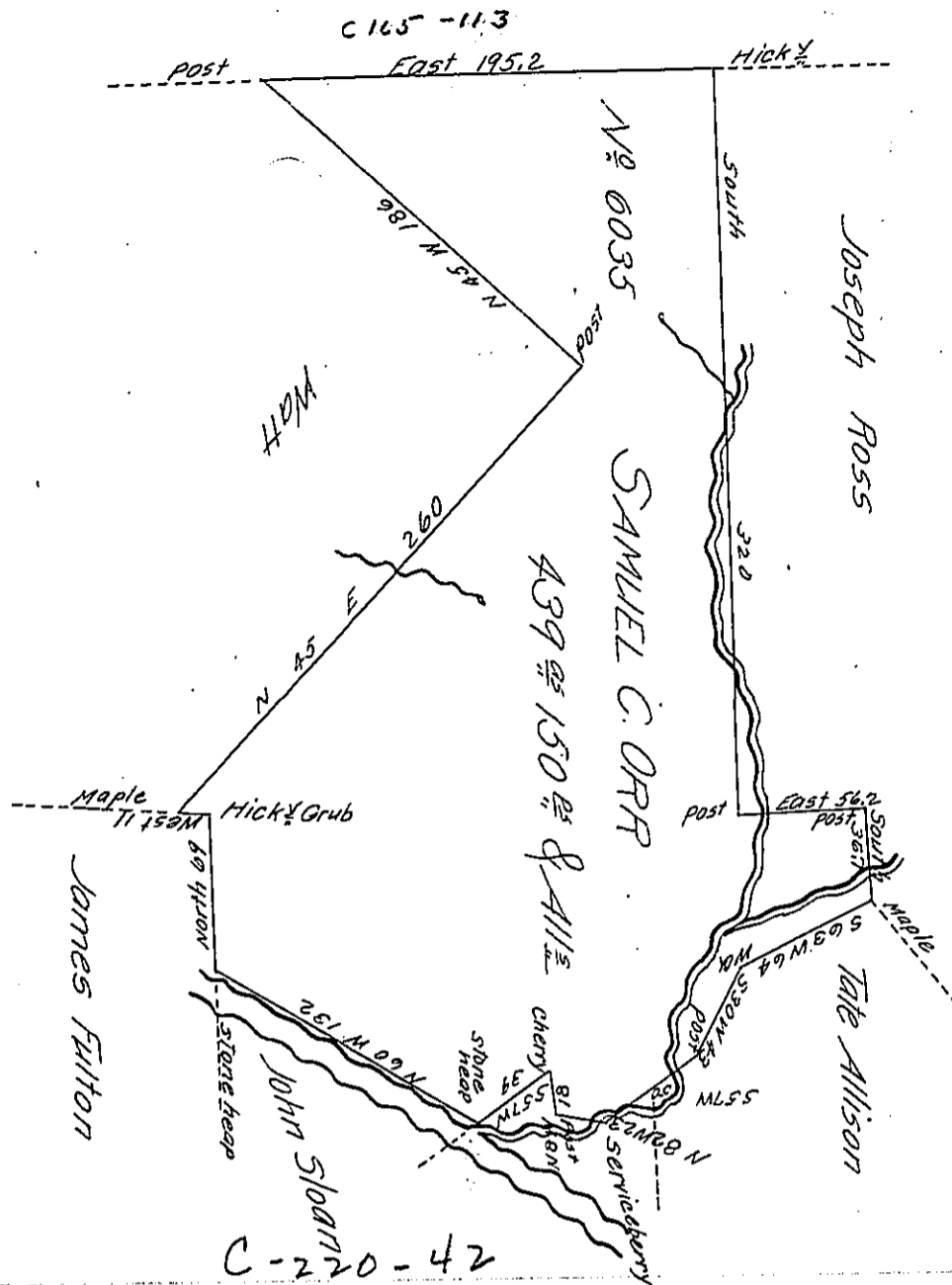

Surveyed to Samuel C. Orr on the 20th day of February 1812 the above described tract of land containing Four hundred and Thirty Nine Acres and One hundred and fifty perches with an allowance of Six per Cent &c. In pursuance of a Warrant N^o 6035 & dated September 23rd 1811. Situate NE of the Allegeny river on piny Creek & adjoining lands Settled by Peter Peirce on the North Joseph Ross on the East Tate Allison & John Sloan on the South James Fulton & Watt on the West &c. Redbank Township Armstrong County I do Certify that the within Mentioned Samuel C. Orr Actually Resides on the above described tract of land has a dwelling house and Barn thereon erected, has upwards of Forty Acres Cleared fenced and Cultivated on Said tract

Robt Orr J^r DS

Richard T. Leech Esquire SG.

IN TESTIMONY that the above is a copy of the original remaining on file in the Department of Internal Affairs of Pennsylvania, made conformably to an Act of Assembly approved the 16th day of February, 1833, I have hereunto set my Hand and caused the Seal of said Department to be affixed at Harrisburg, this twenty first day of April 1906

Joseph D. Remond
Secretary of Internal Affairs.